

## **Attachment C5**

<b>Site Information Sheets (518652-690805)</b>
--

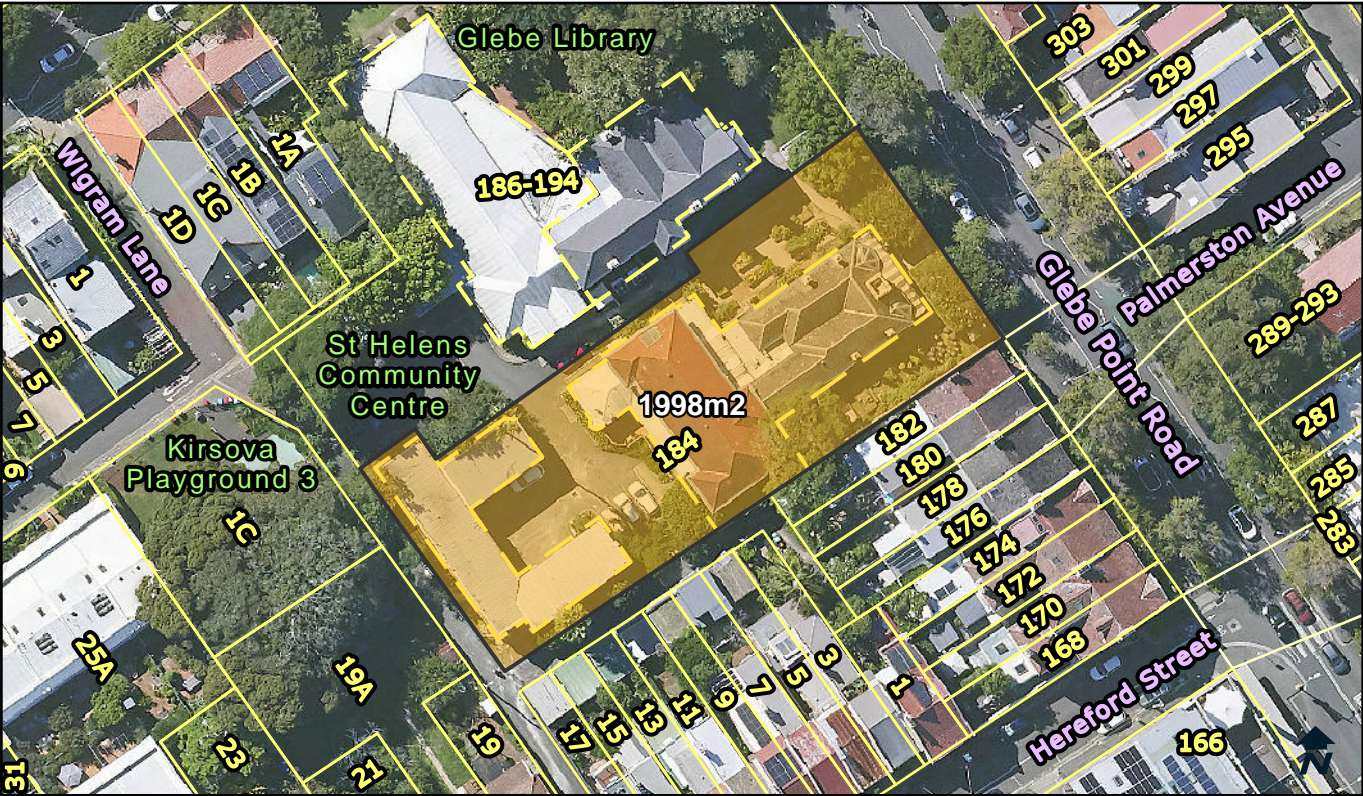

Categorisation Legend:	Categorisation:
<div>General Community Use</div>	General Community Use
<div>Park</div>	
<div>Sportsground</div>	

Owner:	City Of Sydney	POM:	Generic	Land Condition:	3
Classification:	Community Land	Land Area:	1998 sqm	Building Condition:	3, 2
Interest:	Freehold	Heritage:	Yes	Property Type:	Pocket

Available Facilities:	
Community Garden	Rooms for Hire
Parking	Toilet Facility

Lot and DP:	Supporting Occupations:
Lot 102 DP 852944	LS05892 Physical Disability Council of NSW Inc Room 4 & 5_184 Glebe Point Rd.
	LS06778 Kil.n.it Experimental Ceramics Studio 184 Glebe Point Rd.
	LS05893 Radio for the Print Handicapped of NSW Co-operative Ltd. Level 1_184 Glebe Point Rd.
	LS06714 The Junction Neighbourhood Centre Inc. Suite 4, 184 Glebe Point Rd.





Categorisation Legend:	Categorisation:
<div>General Community Use</div>	General Community Use and Park
<div>Park</div>	
<div>Sportsground</div>	

Owner:	City Of Sydney	POM:	Generic	Land Condition:	4
Classification:	Community Land	Land Area:	3396 sqm	Building Condition:	2
Interest:	Freehold	Heritage:	Yes	Property Type:	Pocket

Available Facilities:		
Library	Toilet	Recycling Station
Facility Parking	Rooms for Hire	Seating

Lot and DP:	Supporting Occupations:
Lot 101 DP 852944	LS05917 Pride History Group Suite 1, Level 1_186-194 Glebe,
	LS09068 Screen Culture Association Inc. Suite 5, Level 1_ 186 Glebe Point Rd



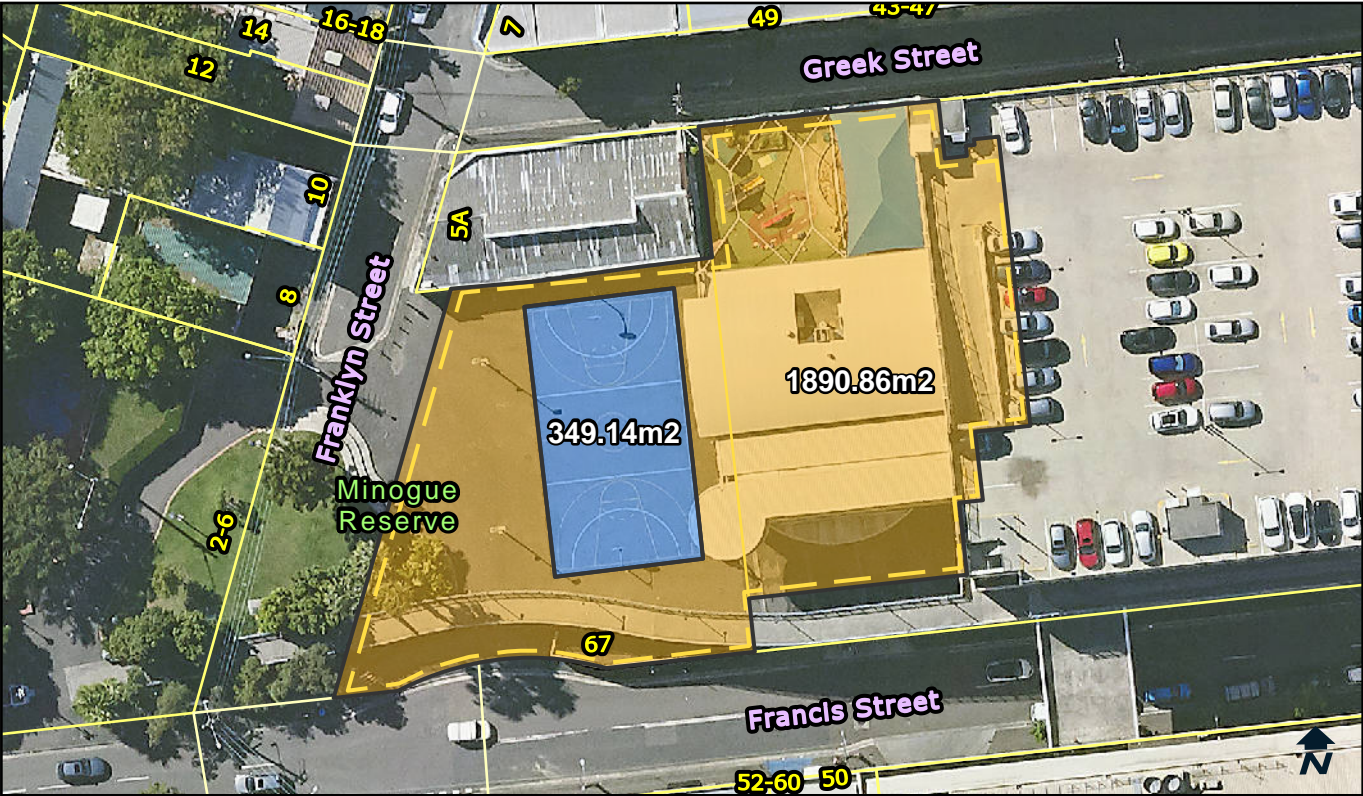

Categorisation Legend:

- General Community Use
- Park
- Sportsground

Categorisation:

Proposed Categorisation : Land transferred via Developer agreement. The outdoor courts are used solely for organised sports and should be categorised as sportsground. The indoor space is used for venue hire including, but not exclusively, for sporting events. The indoor space and the area surrounding the outdoor courts should be categorised as general community use.

Owner:	City Of Sydney	POM:	Generic	Land Condition:	3
Classification:	Community Land	Land Area:	2240 sqm	Building Condition:	3
Interest:	Stratum	Heritage:	No	Property Type:	Pocket

Available Facilities:

Indoor Courts	Outdoor Courts	Toilet Facilities
Kitchenette	Spectator Area	

Lot and DP:

Lot 5 DP 1172649  
Lot 6 DP 1172649

Supporting Occupations:

N/A



Categorisation Legend:

- General Community Use
- Park
- Sportsground

Categorisation:

Park

Owner:	City Of Sydney	POM:	Generic	Land Condition:	3
Classification:	Community Land	Land Area:	398.3 sqm	Building Condition:	N/A
Interest:	Freehold	Heritage:	No	Property Type:	N/A

Available Facilities:

N/A

Lot and DP:

Lot 1 DP 83857  
Lot 1 DP 87644

Supporting Occupations:

N/A



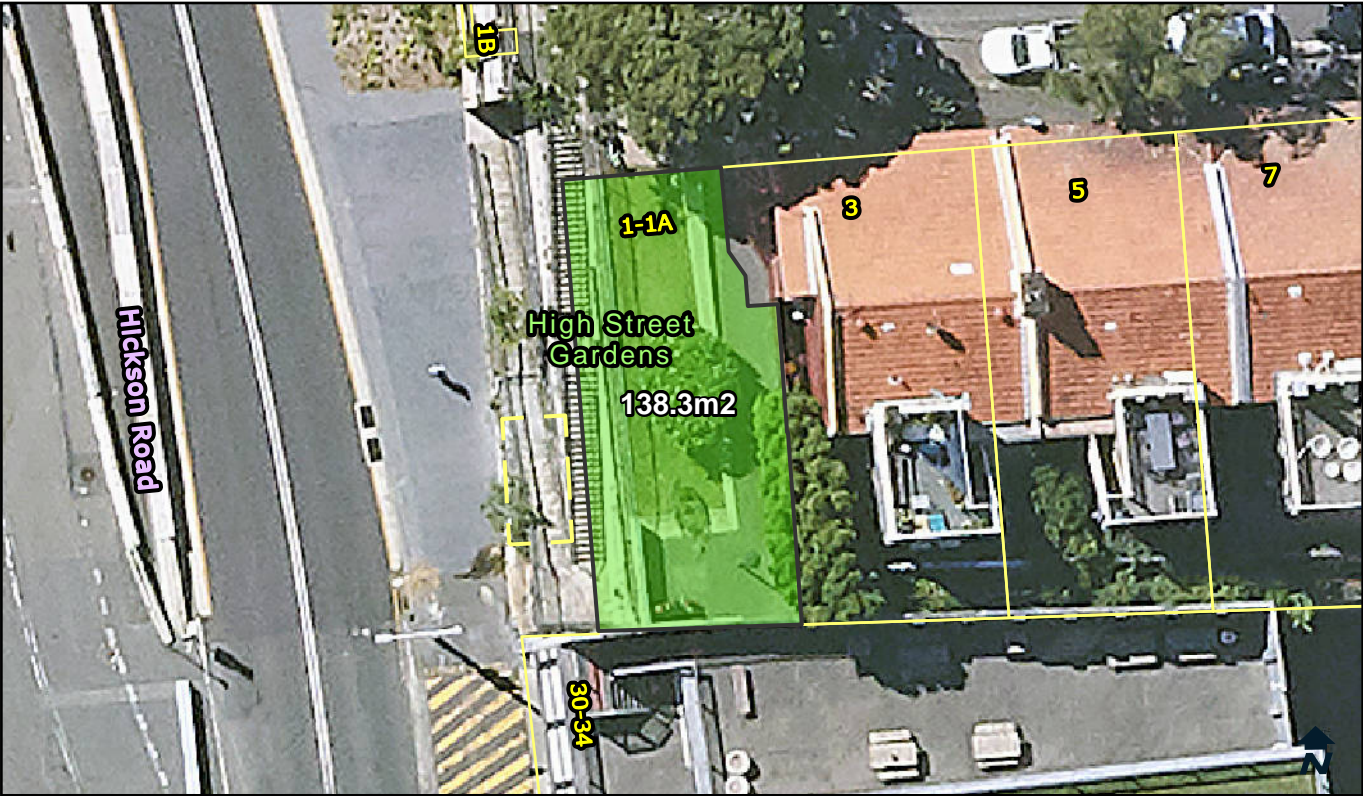

Categorisation Legend:	Categorisation:
<div>General Community Use</div>	Park
<div>Park</div>	
<div>Sportsground</div>	

Owner:	City Of Sydney	POM:	Generic	Land Condition:	3
Classification:	Community Land	Land Area:	138.3 sqm	Building Condition:	N/A
Interest:	Freehold	Heritage:	No	Property Type:	Pocket

Available Facilities:  
N/A

Lot and DP:	Supporting Occupations:
Lot 10 DP 1065410	N/A

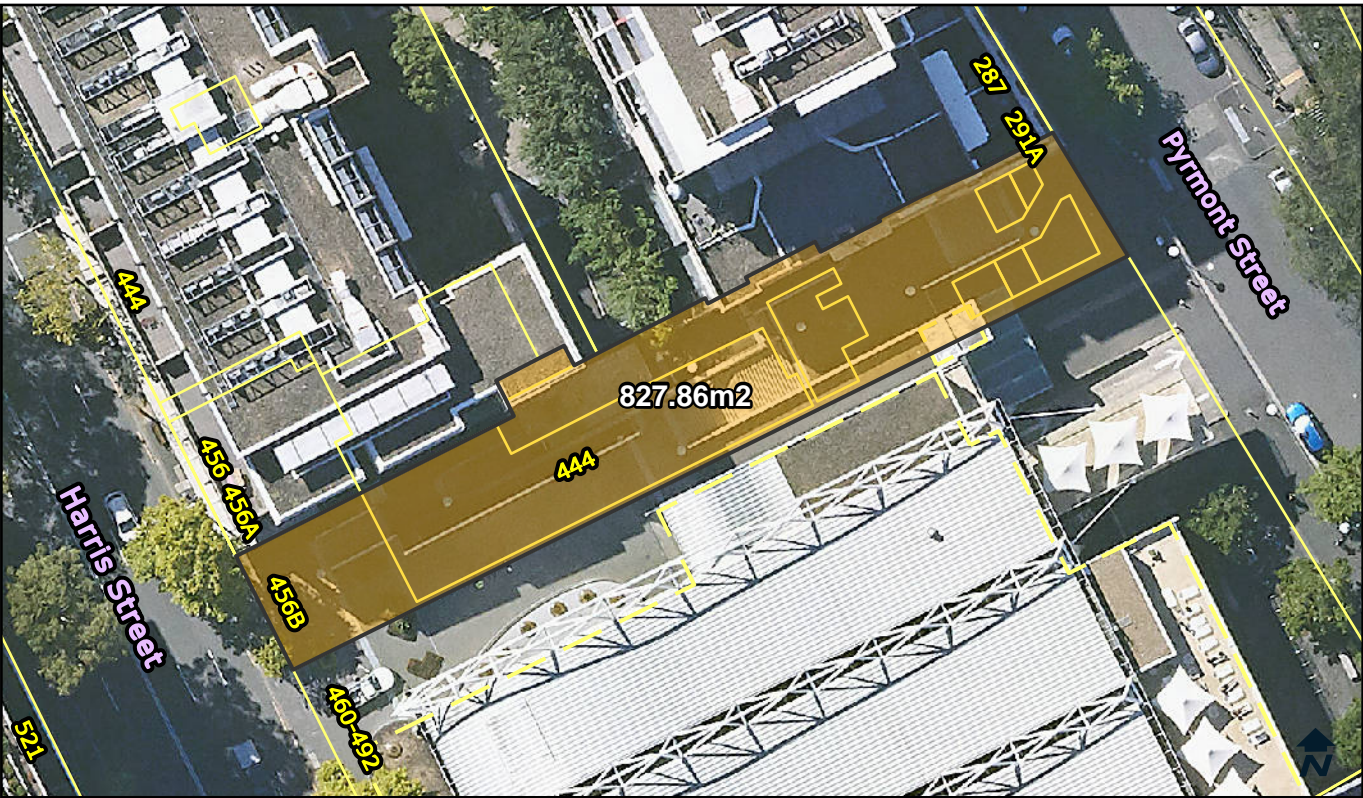

**Categorisation Legend:**

- General Community Use
- Park
- Sportsground

**Categorisation:**

General Community Use

**Owner:** City Of Sydney

**POM:** Generic

**Land Condition:** 3

**Classification:** Community Land

**Land Area:** 827.86 sqm

**Building Condition:** 4

**Interest:** Freehold

**Heritage:** No

**Property Type:** Streetscape

**Available Facilities:**

N/A

**Lot and DP:**

Lot 9 DP 1067958

**Supporting Occupations:**

N/A



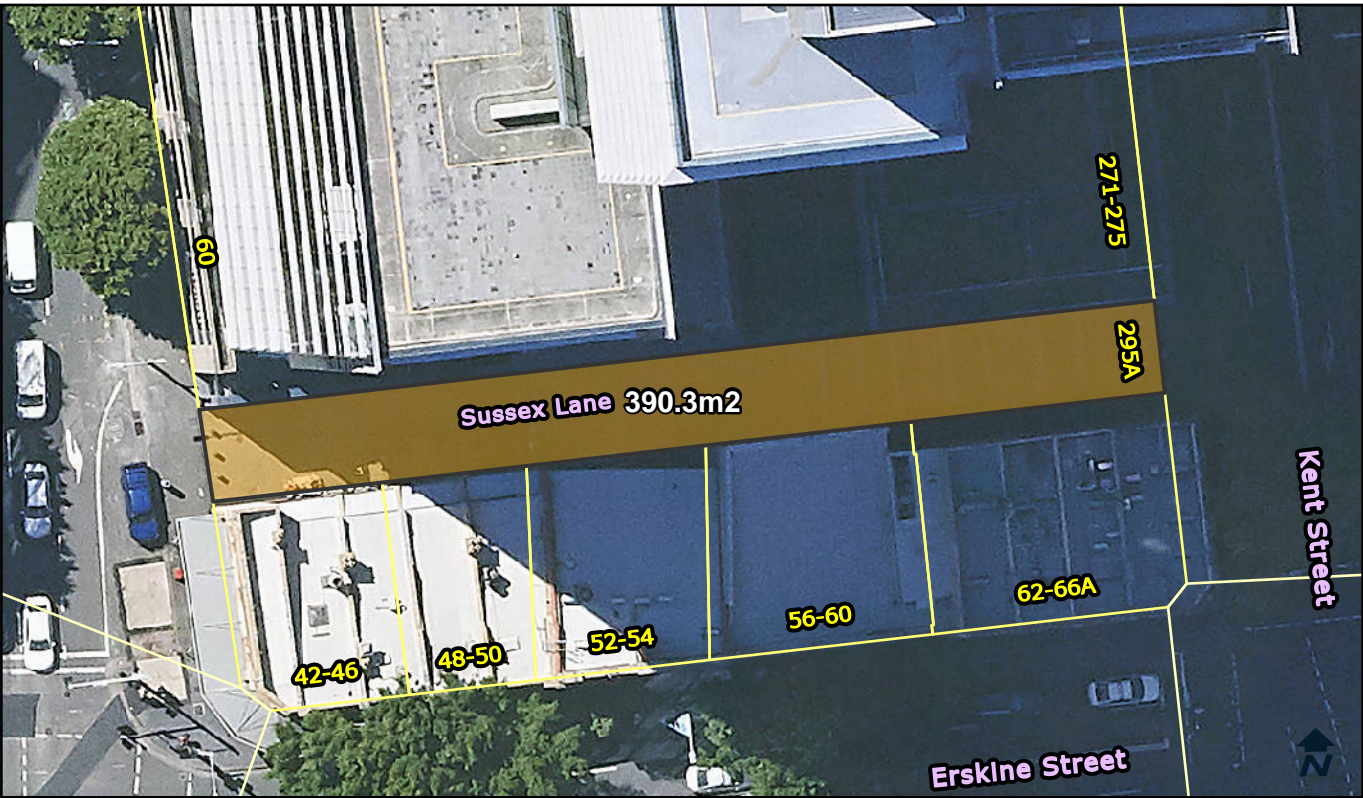

Categorisation Legend:

- General Community Use
- Park
- Sportsground

Categorisation:

Proposed Categorisation : Land transferred via Developer agreement. In use as a pedestrian accessway. The open space should be categorised as general community use.

Owner:	City Of Sydney	POM:	Generic	Land Condition:	2
Classification:	Community Land	Land Area:	390.3 sqm	Building Condition:	N/A
Interest:	Stratum	Heritage:	No	Property Type:	N/A

Available Facilities:

N/A

Lot and DP:	Supporting Occupations:
Lot 3 DP 1074069	N/A



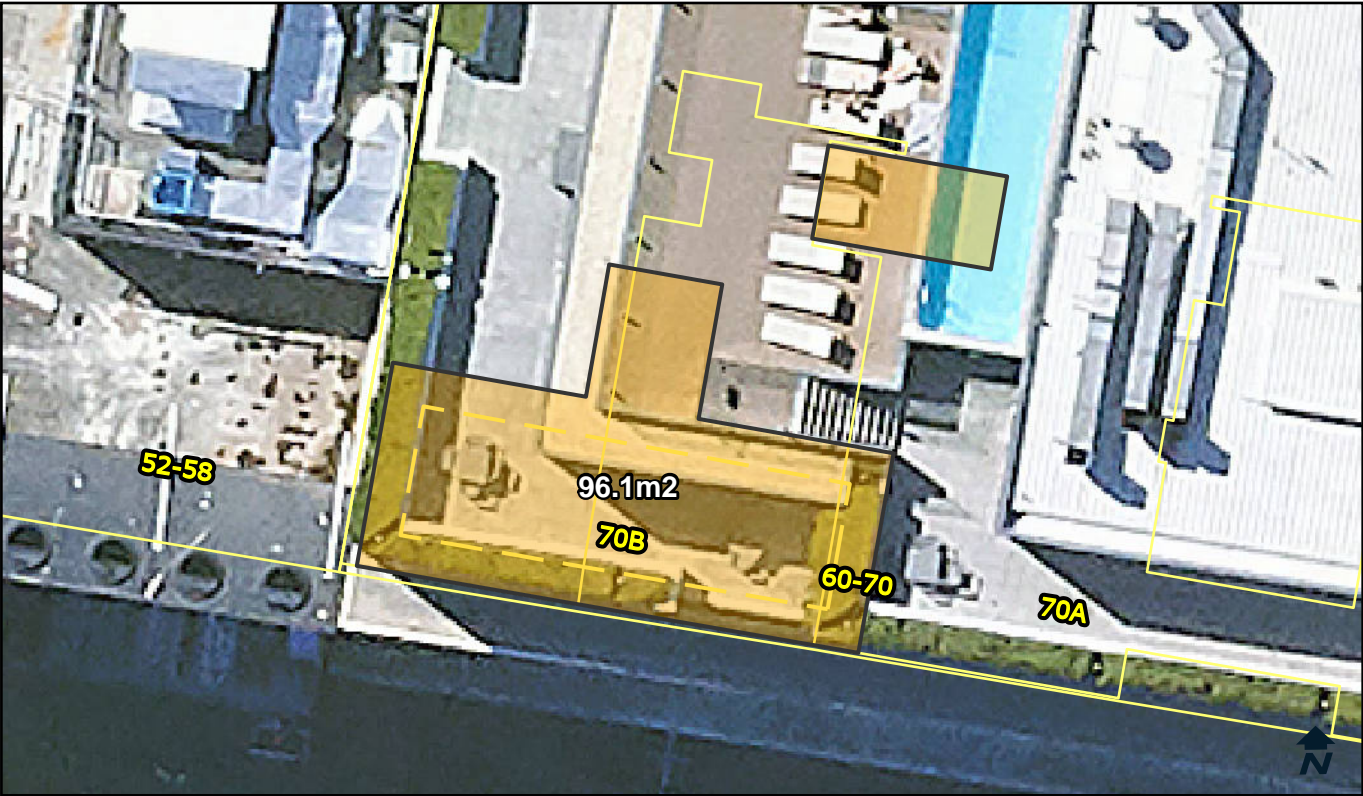

<b>Categorisation Legend:</b>	<b>Categorisation:</b>
<div>General Community Use</div>	General Community Use
<div>Park</div>	
<div>Sportsground</div>	

<b>Owner:</b>	City Of Sydney	<b>POM:</b>	Generic	<b>Land Condition:</b>	3
<b>Classification:</b>	Community Land	<b>Land Area:</b>	96.1 sqm	<b>Building Condition:</b>	1
<b>Interest:</b>	Stratum	<b>Heritage:</b>	Yes	<b>Property Type:</b>	Civic

**Available Facilities:**  
Parking  
Room for Hire

<b>Lot and DP:</b> Lot 3 DP 1084085	<b>Supporting Occupations:</b> N/A
--	---------------------------------------

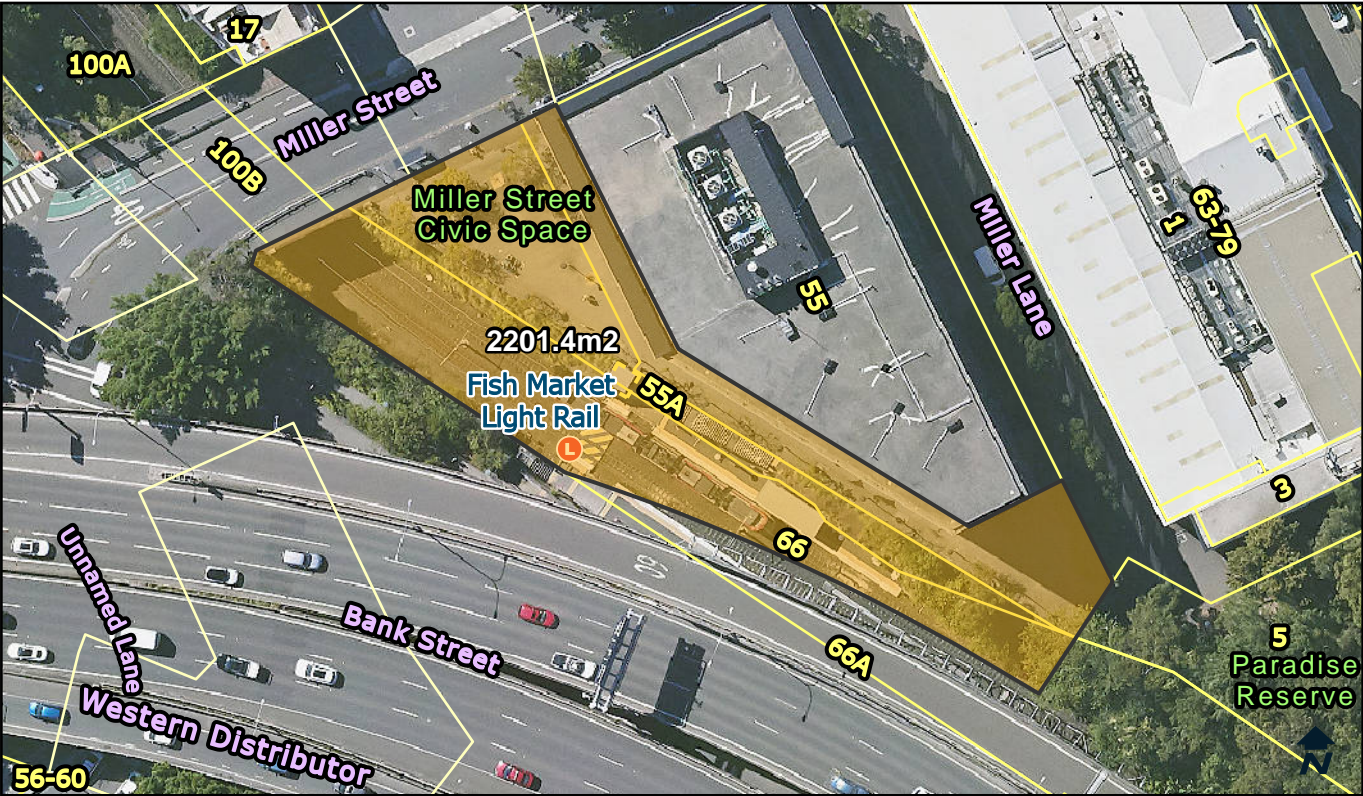

Categorisation Legend:	Categorisation:
<div>General Community Use</div>	General Community Use
<div>Park</div>	
<div>Sportsground</div>	

Owner:	City Of Sydney	POM:	Generic	Land Condition:	3
Classification:	Community Land	Land Area:	2201.4 sqm	Building Condition:	1
Interest:	Freehold	Heritage:	No	Property Type:	Civic, Pocket

Available Facilities:  
Lift

Lot and DP:	Supporting Occupations:
Lot 1024 DP 1104364	N/A



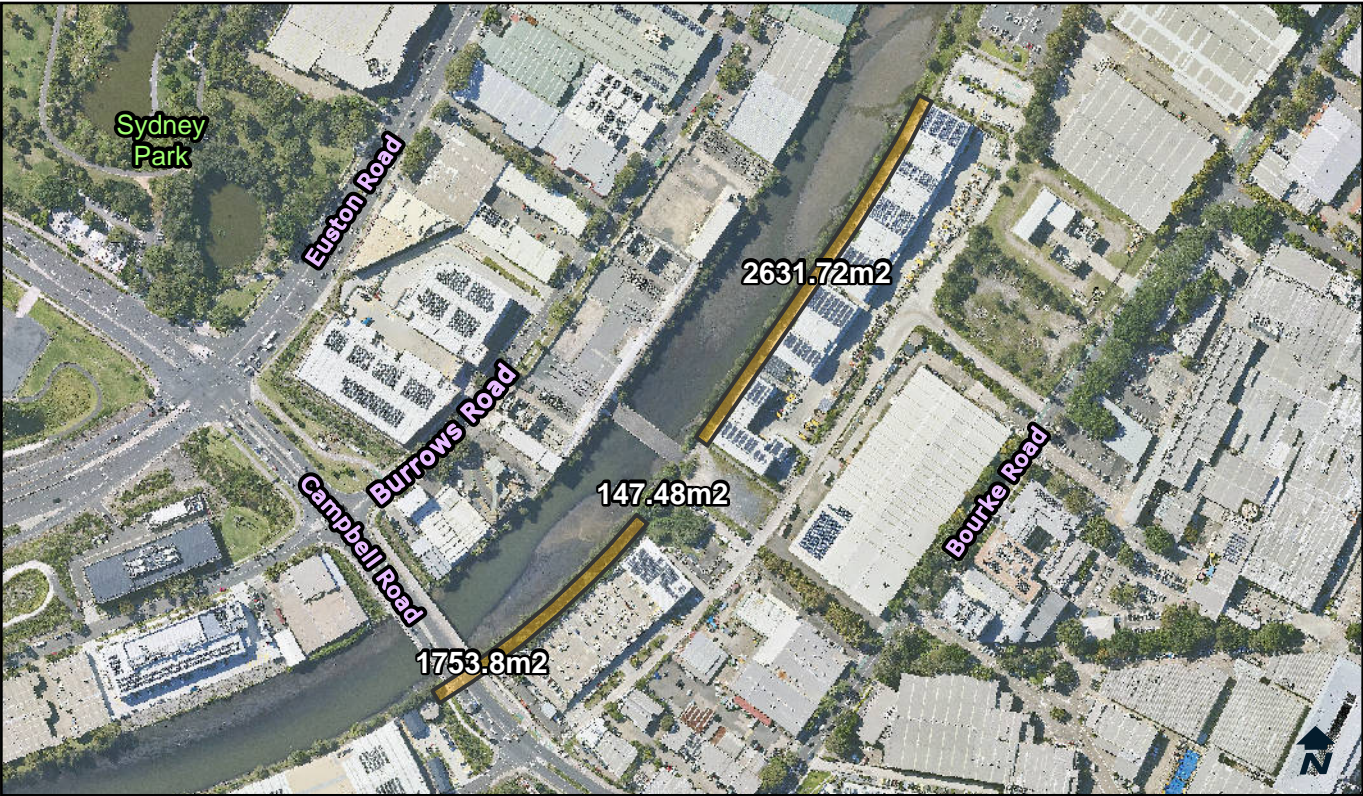

Categorisation Legend:

- General Community Use
- Park
- Sportsground

Categorisation:

*Proposed Categorisation :* Land transferred via Developer agreement. To be used as a cycleway and pathway. The open space should be categorised as general community use.

Owner:	City Of Sydney	POM:	Generic	Land Condition:	3
Classification:	Community Land	Land Area:	4533 sqm	Building Condition:	2
Interest:	Freehold	Heritage:	No	Property Type:	Streetscape

Available Facilities:

N/A

Lot and DP:

Lot 19 DP 270785

Supporting Occupations:

N/A



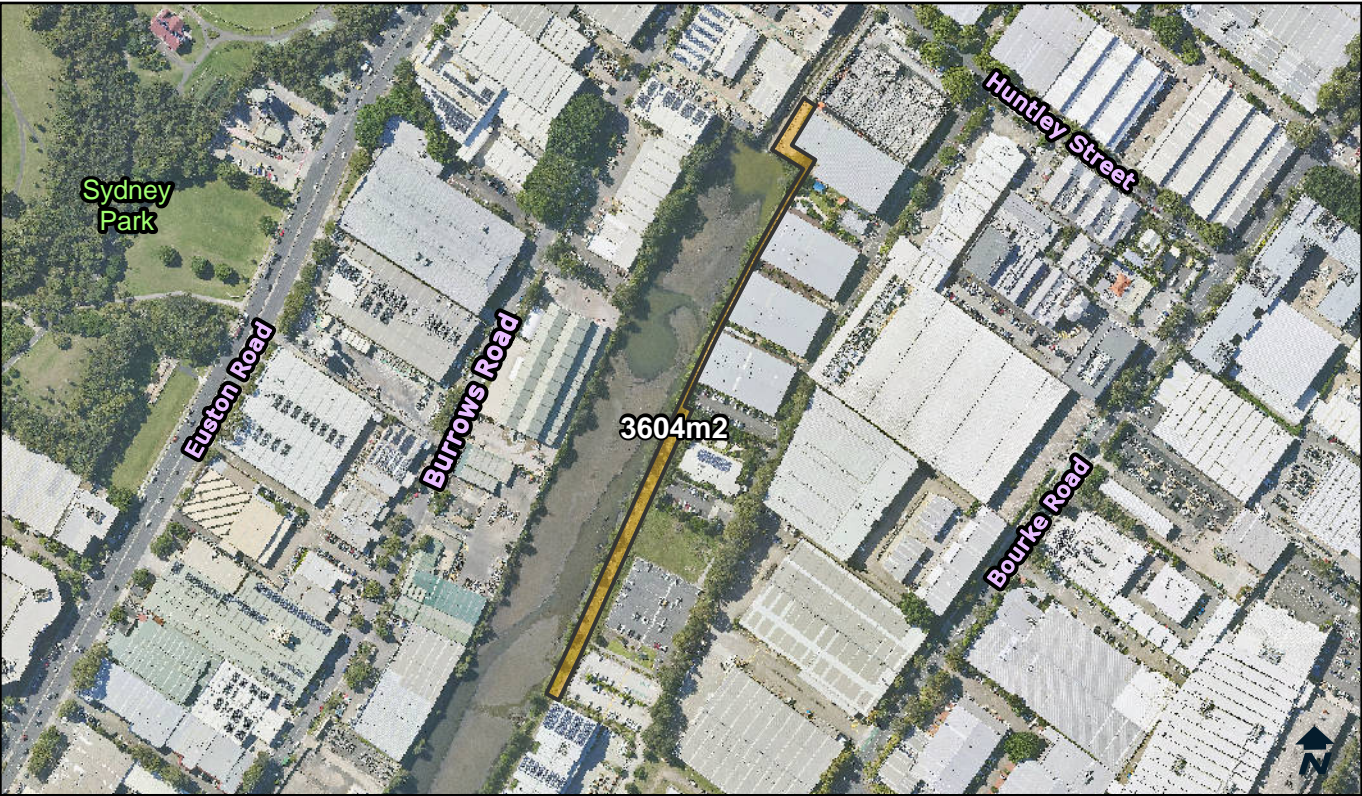

**Categorisation Legend:**

- General Community Use
- Park
- Sportsground

**Categorisation:**

*Proposed Categorisation :* Land transferred via Developer agreement. To be used as a cycleway and pathway. The open space should be categorised as general community use.

<b>Owner:</b>	City Of Sydney	<b>POM:</b>	Generic	<b>Land Condition:</b>	3
<b>Classification:</b>	Community Land	<b>Land Area:</b>	3604 sqm	<b>Building Condition:</b>	N/A
<b>Interest:</b>	Freehold	<b>Heritage:</b>	Yes	<b>Property Type:</b>	N/A

**Available Facilities:**

N/A

<b>Lot and DP:</b>	<b>Supporting Occupations:</b>
Lot 11 DP 1189181	N/A



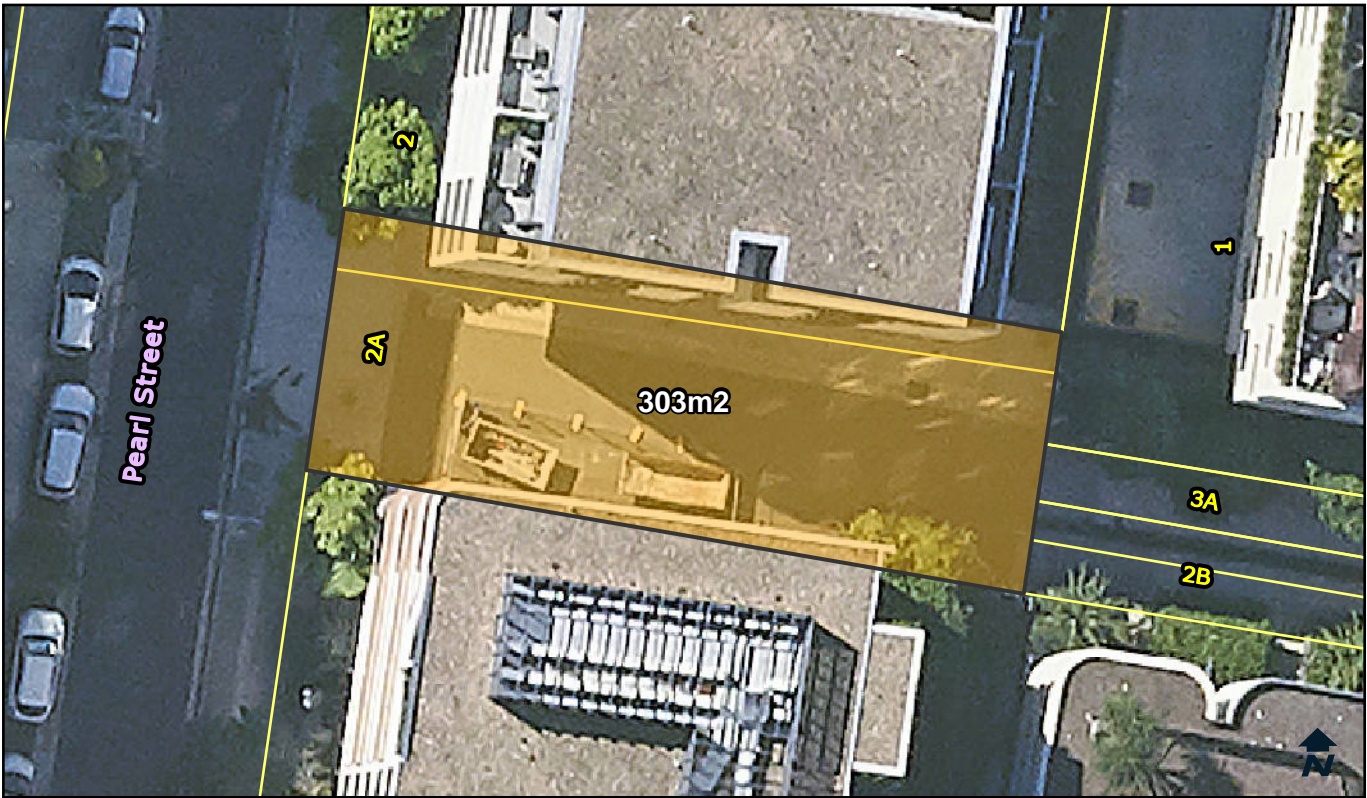

Categorisation Legend:

- General Community Use
- Park
- Sportsground

Categorisation:

Proposed Categorisation : Land transferred via Developer agreement. Land to be used as a cycleway and pathway. The open space should be categorised as general community use.

Owner:	City Of Sydney	POM:	Generic	Land Condition:	2
Classification:	Community Land	Land Area:	303 sqm	Building Condition:	N/A
Interest:	Freehold	Heritage:	No	Property Type:	Streetscape

Available Facilities:

N/A

Lot and DP:

Lot 2 DP 1205732

Supporting Occupations:

N/A

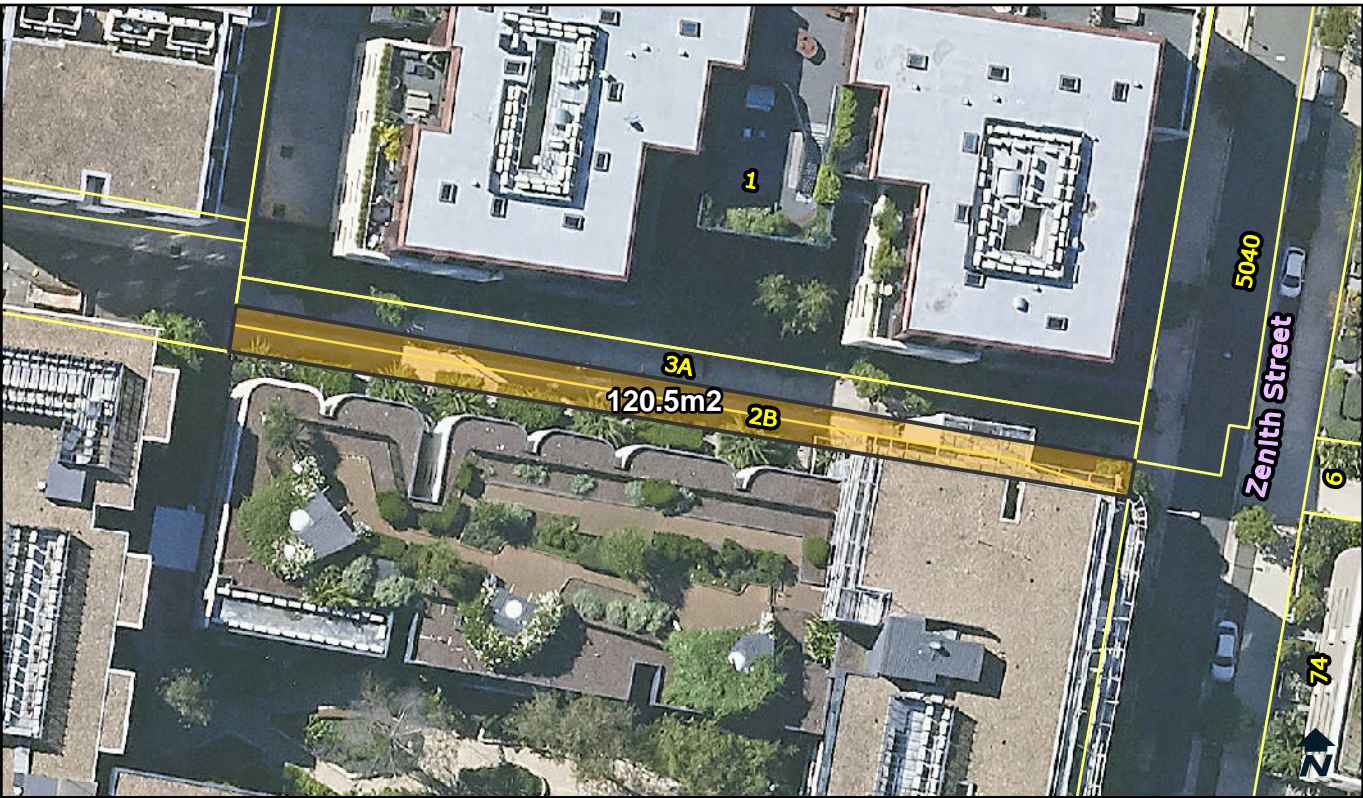

Categorisation Legend:

- General Community Use
- Park
- Sportsground

Categorisation:

*Proposed Categorisation :* Land transferred via Developer agreement. Land in use as a pedestrian pathway. The open space should be categorised as general community use.

Owner:	City Of Sydney	POM:	Generic	Land Condition:	2
Classification:	Community Land	Land Area:	120.5 sqm	Building Condition:	N/A
Interest:	Freehold	Heritage:	No	Property Type:	Streetscape

Available Facilities:

N/A

Lot and DP:

Lot 104 DP 1215659

Supporting Occupations:

N/A





Categorisation Legend:

- General Community Use
- Park
- Sportsground

Categorisation:

Proposed Categorisation : Land transferred via Developer agreement. Land in use as a cycleway/pedestrian pathway. The open space should be categorised as general community use.

Owner:	City Of Sydney	POM:	Generic	Land Condition:	3
Classification:	Community Land	Land Area:	115.4 sqm	Building Condition:	N/A
Interest:	Freehold	Heritage:	No	Property Type:	Streetscape

Available Facilities:

N/A

Lot and DP:	Supporting Occupations:
Lot 101 DP1226290	N/A







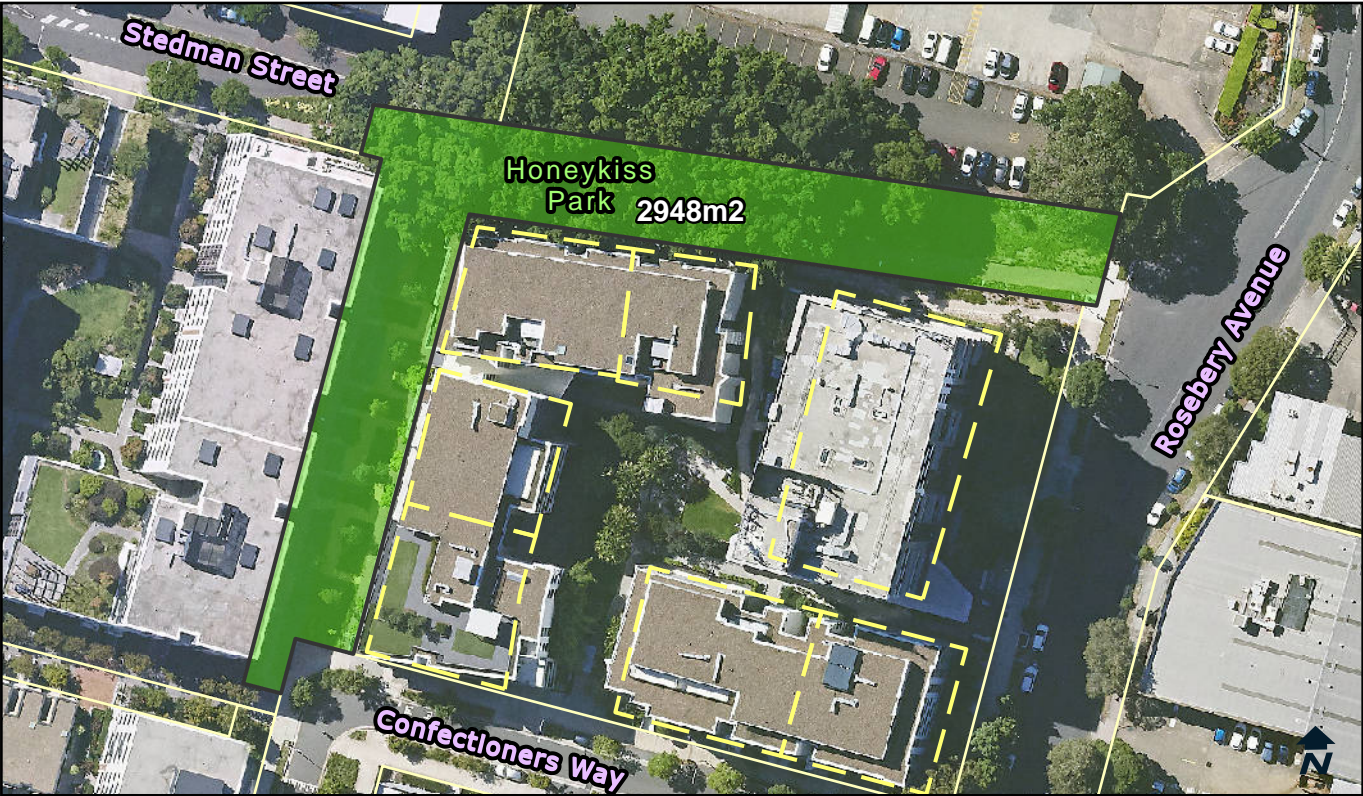

Categorisation Legend:

- General Community Use
- Park
- Sportsground

Categorisation:

Proposed Categorisation : Land transferred via Developer agreement. Land in use as a park. This green space fits the characteristics of a park. The land should be categorised as park.

Owner:	City Of Sydney	POM:	Generic	Land Condition:	1
Classification:	Community Land	Land Area:	2948 sqm	Building Condition:	N/A
Interest:	Freehold	Heritage:	No	Property Type:	Pocket

Available Facilities:

N/A

Lot and DP:

Lot 302 DP 1232046  
Lot 303 DP 1232046



Supporting Occupations:

N/A





**Categorisation Legend:**

-  General Community Use
-  Park
-  Sportsground

**Categorisation:**

*Proposed Categorisation :* Land transferred via Developer agreement. Land in use as a park. This green space fits the characteristics of a park. The land should be categorised as park.

<b>Owner:</b>	City Of Sydney	<b>POM:</b>	Generic	<b>Land Condition:</b>	1
<b>Classification:</b>	Community Land	<b>Land Area:</b>	422.9 sqm	<b>Building Condition:</b>	N/A
<b>Interest:</b>	Freehold	<b>Heritage:</b>	No	<b>Property Type:</b>	Streetscape

**Available Facilities:**

N/A

**Lot and DP:**

Lots 9-10 DP 1251243

**Supporting Occupations:**

N/A



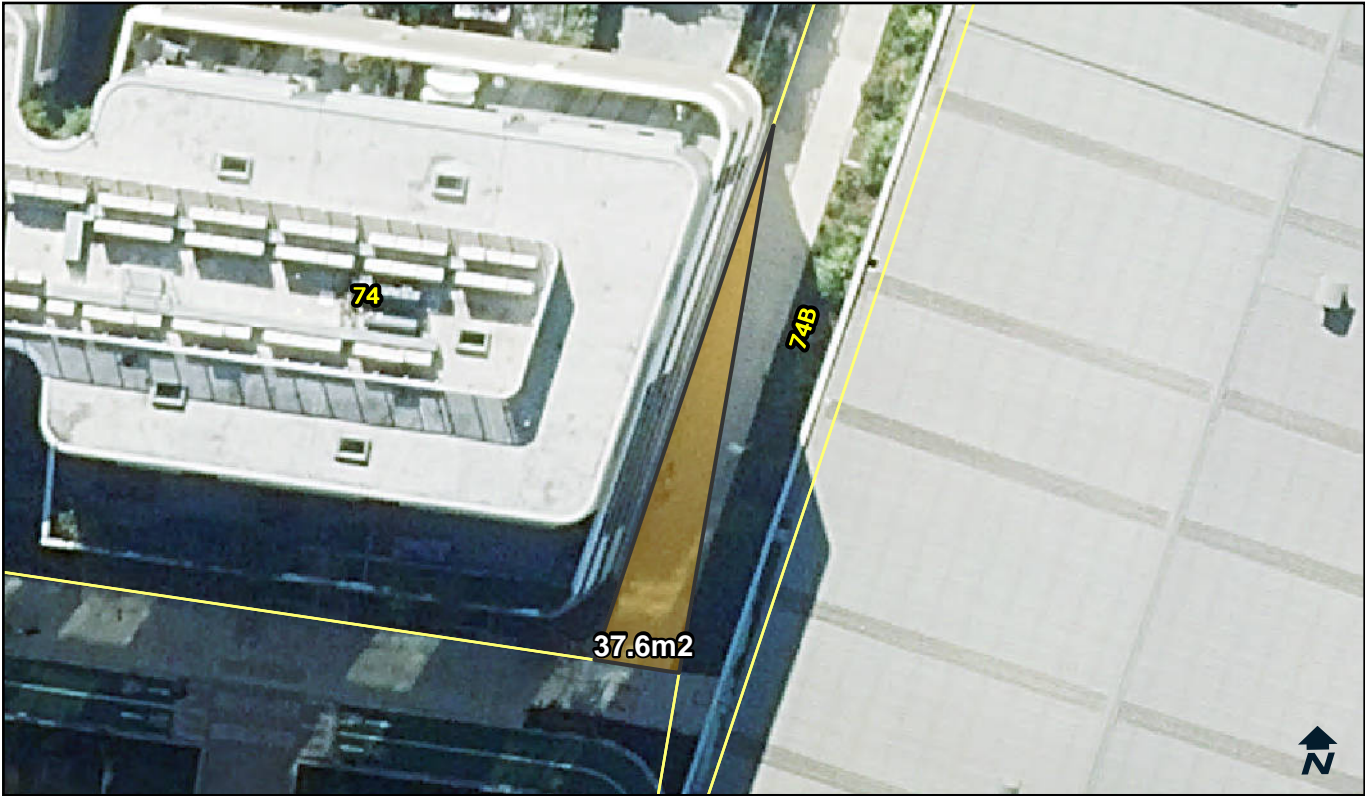

**Categorisation Legend:**

- General Community Use
- Park
- Sportsground

**Categorisation:**

*Proposed Categorisation :* Land transferred via Developer agreement. Land in use as a pedestrian accessway. The open space should be categorised as general community use.

<b>Owner:</b>	City Of Sydney	<b>POM:</b>	Generic	<b>Land Condition:</b>	1
<b>Classification:</b>	Community Land	<b>Land Area:</b>	37.6 sqm	<b>Building Condition:</b>	N/A
<b>Interest:</b>	Freehold	<b>Heritage:</b>	No	<b>Property Type:</b>	Streetscape

**Available Facilities:**

N/A

<b>Lot and DP:</b>	<b>Supporting Occupations:</b>
Lot 13 DP 1251243	N/A

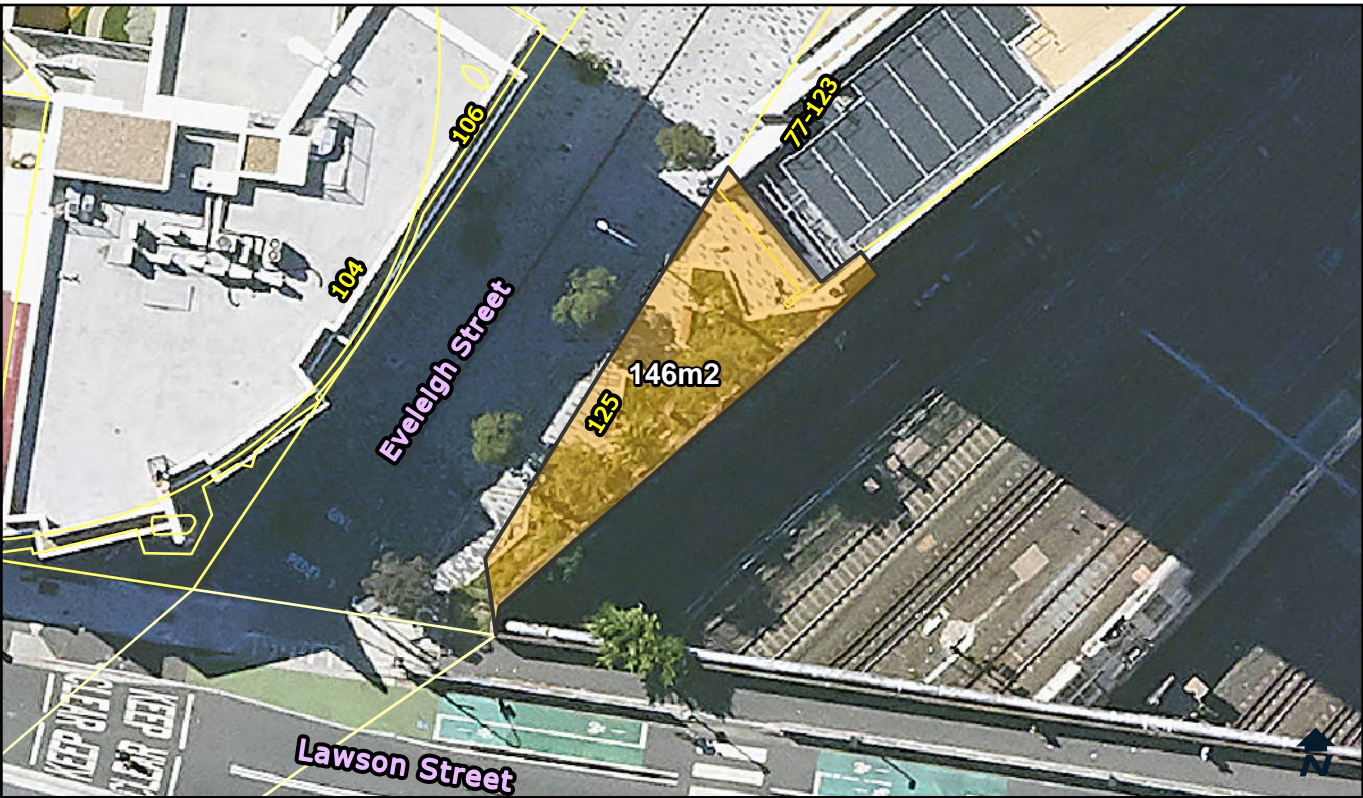

Categorisation Legend:

- General Community Use
- Park
- Sportsground

Categorisation:

*Proposed Categorisation :* Land transferred from Aboriginal Housing Co. In use as a civic space. This should be categorised as general community use.

Owner:	City Of Sydney	POM:	Generic	Land Condition:	2
Classification:	Community Land	Land Area:	146 sqm	Building Condition:	N/A
Interest:	Freehold	Heritage:	No	Property Type:	Streetscape

Available Facilities:

N/A

Lot and DP:

Lot 30 DP 1271109

Supporting Occupations:

N/A





Categorisation Legend:

- General Community Use
- Park
- Sportsground

Categorisation:

Proposed Categorisation : Land transferred via Developer agreement. In use as a park. This green space fits the characteristics of a park. The land should be categorised as park.

Owner:	City Of Sydney	POM:	Generic	Land Condition:	1
Classification:	Community Land	Land Area:	6212 sqm	Building Condition:	N/A
Interest:	Freehold	Heritage:	No	Property Type:	Iconic

Available Facilities:

- Seating
- Tables
- Shade Structure
- Toilet Facility

Lot and DP:	Supporting Occupations:
Lot 3 DP 1280012	N/A



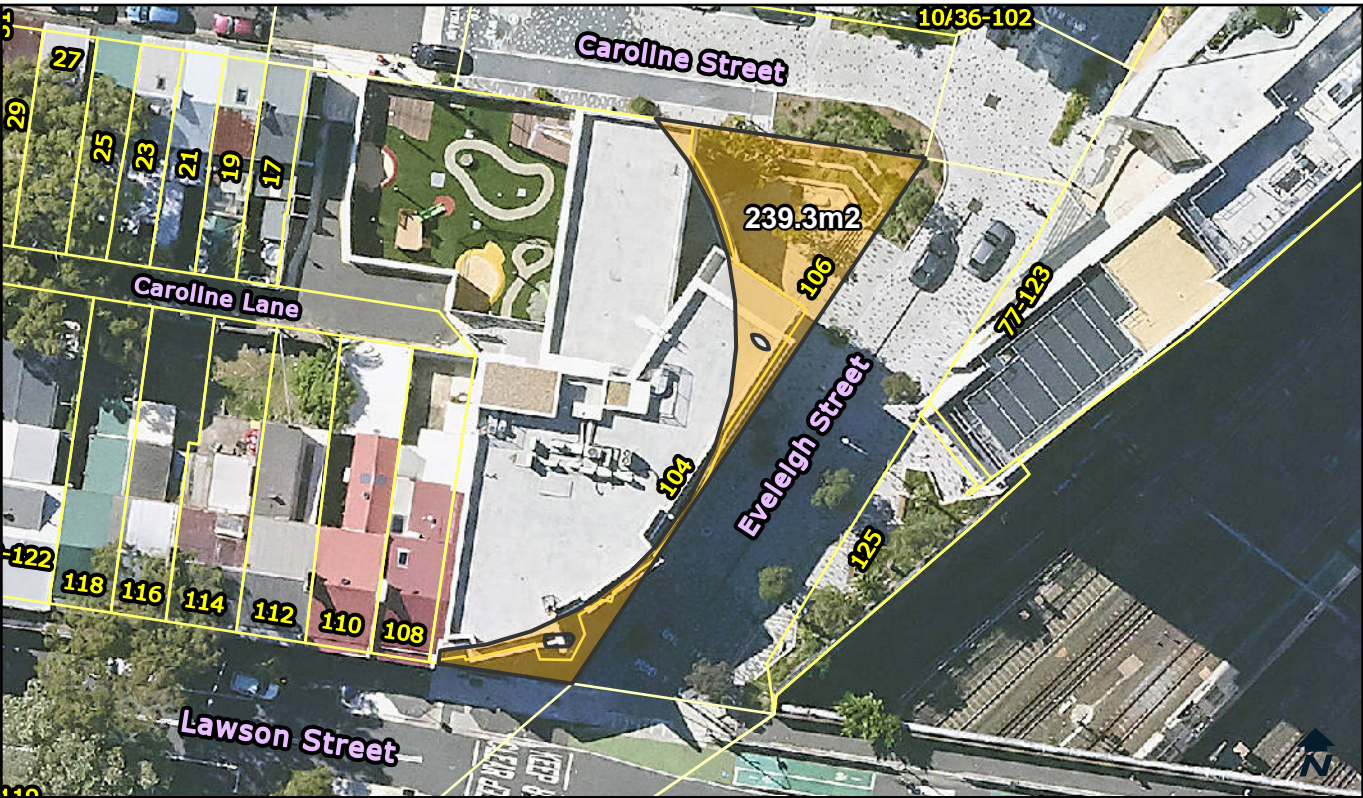

Categorisation Legend:

- General Community Use
- Park
- Sportsground

Categorisation:

Proposed Categorisation : Land transferred from Aboriginal Housing Co. The land is in use as an open civic space. The area should be categorised as general community use.

Owner:	City Of Sydney	POM:	Generic	Land Condition:	1
Classification:	Community Land	Land Area:	239.3 sqm	Building Condition:	N/A
Interest:	Freehold	Heritage:	No	Property Type:	Streetscape

Available Facilities:

N/A

Lot and DP:	Supporting Occupations:
Lot 20 DP 1293545	N/A





Categorisation Legend:

- General Community Use
- Park
- Sportsground

Categorisation:

Proposed Categorisation : Land transferred via Developer agreement. This land will be used as an accessway through the development site. The area should be categorised as general community use.

Owner:	City Of Sydney	POM:	Generic	Land Condition:	1
Classification:	Community Land	Land Area:	144.6 sqm	Building Condition:	N/A
Interest:	Freehold	Heritage:	No	Property Type:	Streetscape

Available Facilities:

N/A

Lot and DP:

Lot 4 DP 1299623

Supporting Occupations:

N/A



**Categorisation Legend:**

- General Community Use
- Park
- Sportsground

**Categorisation:**

*Proposed Categorisation :* Land transferred via Developer agreement. The land is in use as an accessway from Rothschild Avenue to Mentmore Avenue. The area should be categorised as general community use.

<b>Owner:</b>	City Of Sydney	<b>POM:</b>	Generic	<b>Land Condition:</b>	1
<b>Classification:</b>	Community Land	<b>Land Area:</b>	296 sqm	<b>Building Condition:</b>	N/A
<b>Interest:</b>	Freehold	<b>Heritage:</b>	No	<b>Property Type:</b>	Streetscape

**Available Facilities:**

N/A

**Lot and DP:**

Lot 4 DP1309885

**Supporting Occupations:**

N/A



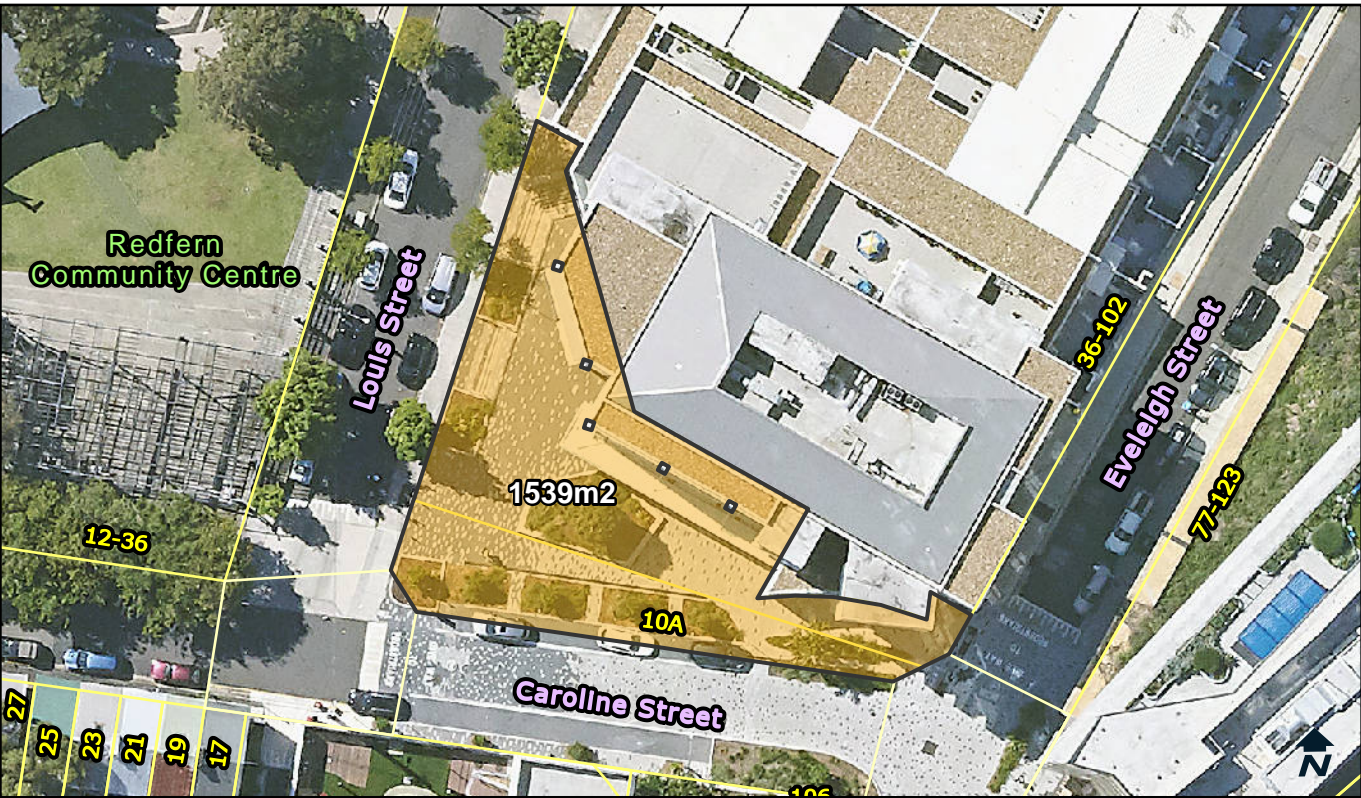

Categorisation Legend:

- General Community Use
- Park
- Sportsground

Categorisation:

Proposed Categorisation : Land transferred from Aboriginal Housing Co. In use as a civic space. This should be categorised as general community use.

Owner:	City Of Sydney	POM:	Generic	Land Condition:	1
Classification:	Community Land	Land Area:	1539 sqm	Building Condition:	N/A
Interest:	Freehold	Heritage:	No	Property Type:	Streetscape

Available Facilities:

N/A

Lot and DP:

Lot 11 DP 1266651

Supporting Occupations:

N/A